

So. Hill Auto Center
 12704 Meridian South
 Puyallup, Wash. 98373

Approximately 34,000 SF of lease area
 Approximately 8,250 SF of fee area

Address To:
 South Hill National Auto Parts
 Carol - Carol Millsap
 SITE PLAN SCALE 1" = 80'
 R-432000-254-5

All measurements within this document are approximate and not to scale.

NOTE: ALL WALLS ARE DIMENSIONED FROM FINISH FACE OF WALL UNLESS NOTED OTHERWISE

ROOM LEGEND

ROOM NAME EXISTING ROOM TO REMAIN UN-CHANGED

DOOR LEGEND

 EXISTING DOOR

WALL LEGEND

 EXISTING STUD WALLS

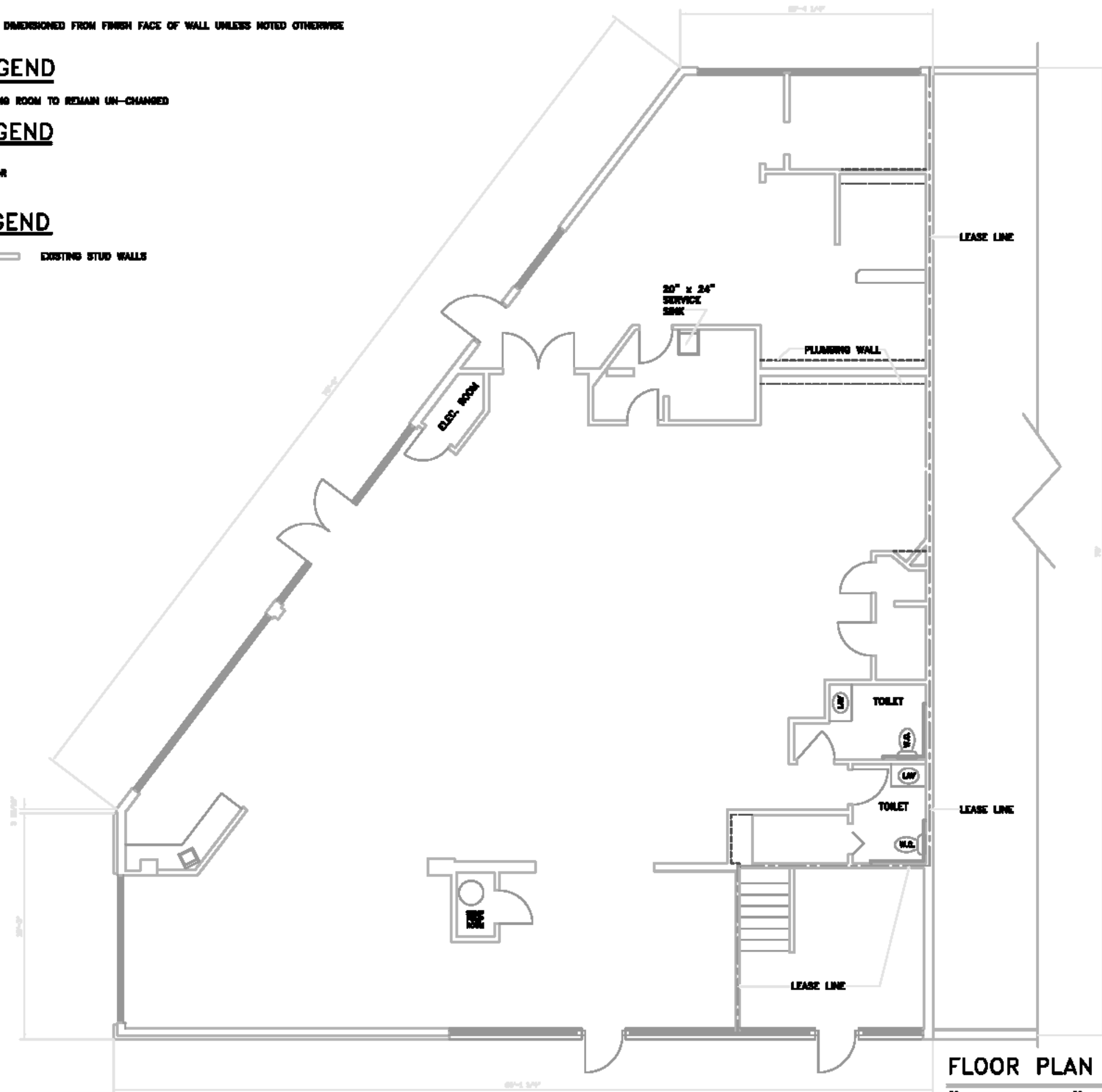

MAIN FLOOR LEASE AREA

3,547 SQ. FEET

MEASUREMENTS TAKEN FROM EXTERIOR FACE OF EXTERIOR WALLS & CENTER OF INTERIOR WALLS SEPARATING ADJOINING LEASE SPACES.



FLOOR PLAN Scale: 1/4" = 1'-0"

"AS-BUILT" MAIN FLOOR PLAN

DRAWING DATE 10/12/07

PUYALLUP RETAIL OR OFFICE SPACE
12704 MERIDIAN AVENUE EAST

No.	Description	Approved By	Date



Sheet Number
A-3.1

Meridian Avenue East

